

# Contact Management Built-in Feature

## SINGLE POINT

Single program for loan servicing, or fund management, trust accounting, contact management and marketing.

## EMAIL MARKETING

Built-in feature for email marketing campaigns WITH ATTACHMENTS.

## MAIL LOG

All emails and snail mail log.

## CONTACT LOG

- Incoming calls
- Outgoing calls
- Email
- Fax
- Letter
- In Office Visit
- Out Office Visit

## INTERFACE WITH OUTLOOK

Maintain calendar items in the program and simultaneously with Microsoft Outlook.

For more information on any of our products or services please visit us on the Web at: [www.goldenomega.net](http://www.goldenomega.net)

Or email us at: [sales@goldenomega.net](mailto:sales@goldenomega.net)

Our mailing address:

P.O. Box 5336  
El Dorado Hills, CA 95762  
Phone (916) 939-7083

## i-Servicing and i-Trust Built-in Feature Contact Relations Management & Marketing

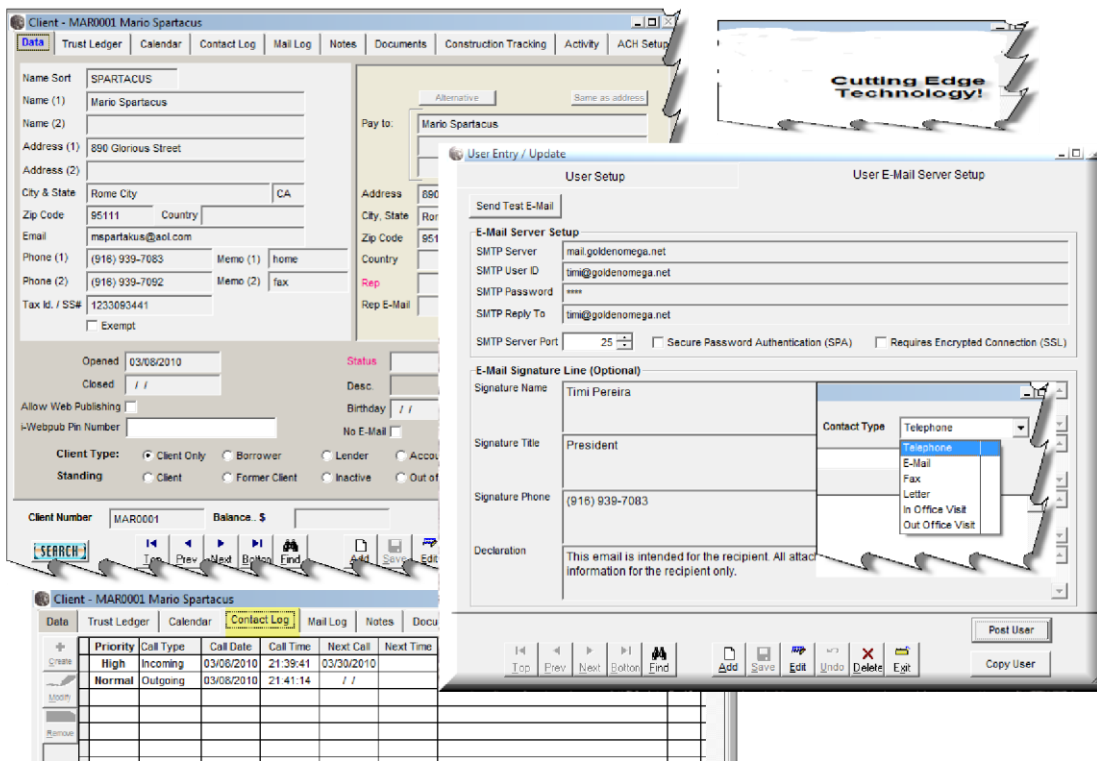

- Contact Relations Management, Calendar with Outlook Interface and Marketing features are built-in in i-Servicing, i-Pools and i-Trust software modules.
- CRM-Calendar and Marketing feature available for all Clients and Prospect Borrowers, Lenders/Investors and Payables, all in one database with filtering options..
- Create regular email newsletters and regular solicitations of prospects with complete contact management log.
- Keep in touch with vendors and expand your networking circle.

## CRM and Marketing Features: the Latest in Technology

- Microsoft Windows® /VISTA, Windows 7 & 10.
- LAN, CITRIX®, and Microsoft® Terminal Server.
- Complete contact management system.
- Complete email tracking system within the program.
- Complete email solicitation system within the program.
- Complete reporting for contacts, calendar, emails, letters.
- Single prospect or client emails or custom letters.
- Mass prospect or client emails or custom letters.
- Managers can check employees Contact or Mail log with data in a centralized database.
- Special user security only for Marketing.
- Microsoft Outlook® Calendar and Email interface.

## SERVICES AVAILABLE

- Technical Support
- Installation and Setup
- Maintenance
- Customization
- On-Site Training
- Training via Internet & Phone

