

# Letter Wizard Built-in Feature

## For i-Servicing, i-Pools and i-Trust Software

### COMPATIBILITY

- Microsoft Windows®  
2000/XP/VISTA/Windows 7.
- LAN, CITRIX®, Microsoft®

### TECH SUPPORT

Our IN-HOUSE technical support is the best in the industry, helping both novice and expert users at every step of the way.

### SERVICES AVAILABLE

- Technical Support
- Installation and Setup
- Maintenance
- Customization
- Web Training
- On-site Training
- Group Training

For more information on any of our products or services please visit us on the Web at:

[www.goldenomega.net](http://www.goldenomega.net)

Or email us at:

[sales@goldenomega.net](mailto:sales@goldenomega.net)

Our mailing address:

P.O. Box 5336

El Dorado Hills, CA 95762

Phone (916) 939-7083

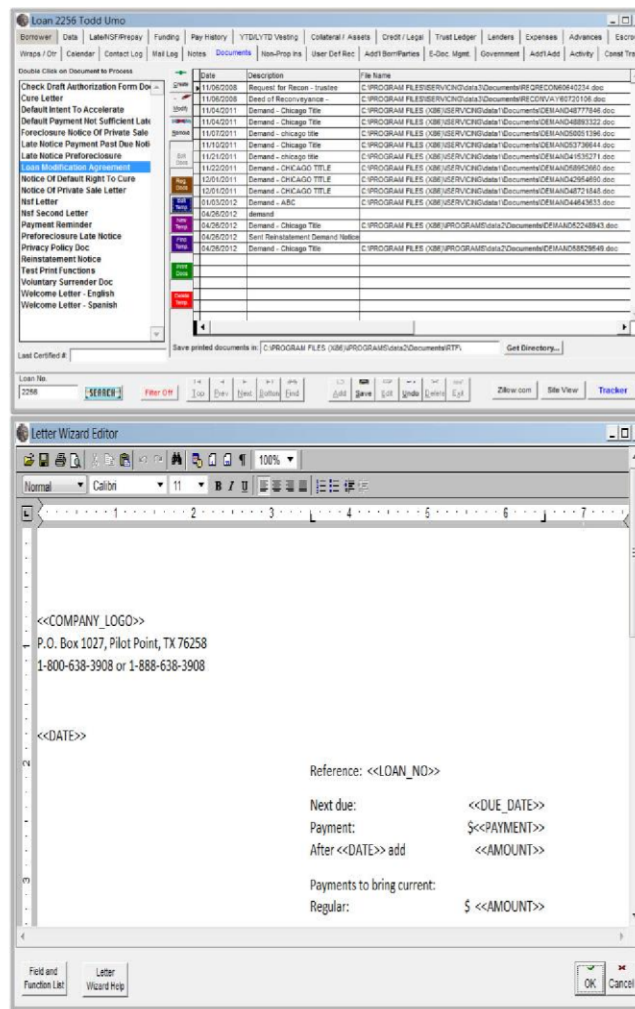

### Latest in Technology and Based on Industry Standards

- **Built-in Letter Wizard** offers unlimited possibilities for creating in-house mass letter mailing to groups of borrowers. Lender and payable mailings to be added soon.
- **User Customized Letters** provide quick setup utilizing letter templates previously saved as Rich Text Format documents in Microsoft Word or with direct letter input in the Letter Wizard Editor screen.
- **Merge fields** are provided as single fields or as function for a group of items to be inserted quickly into the document.
- **Word Processing functionality included** for fonts, bold, italic, underline, indent and more.

### Reasons why utilize a Letter Wizard functionality:

- It was specifically designed to facilitate the additional work involved in creating letters in-house for either a single client or a group of potential clients with merge codes from the loan data.
- It maintains a history of all letters sent to the client with easy retrieval and printing.
- Without this feature, users would have to maintain a separate database of prospects and clients for mass or individual mailings; having two systems simply lacks efficiency and promotes duplication of entries.

### Seven (7) reasons why choose GoldenOmega.

- **Compliance** - RESPA, IRS, DRE.
- **Efficiency** - Tracks loans, lenders & bank account.
- **Scalability** - Software meets every budget and grows.
- **Ease of Use** - Software with logical design.
- **Better support** - Prompt tech call responses.
- **Innovative Ideas** to enhance mortgage software.
- **Listen to Clients'** requests and suggestions.

